

FRONT ELEVATION

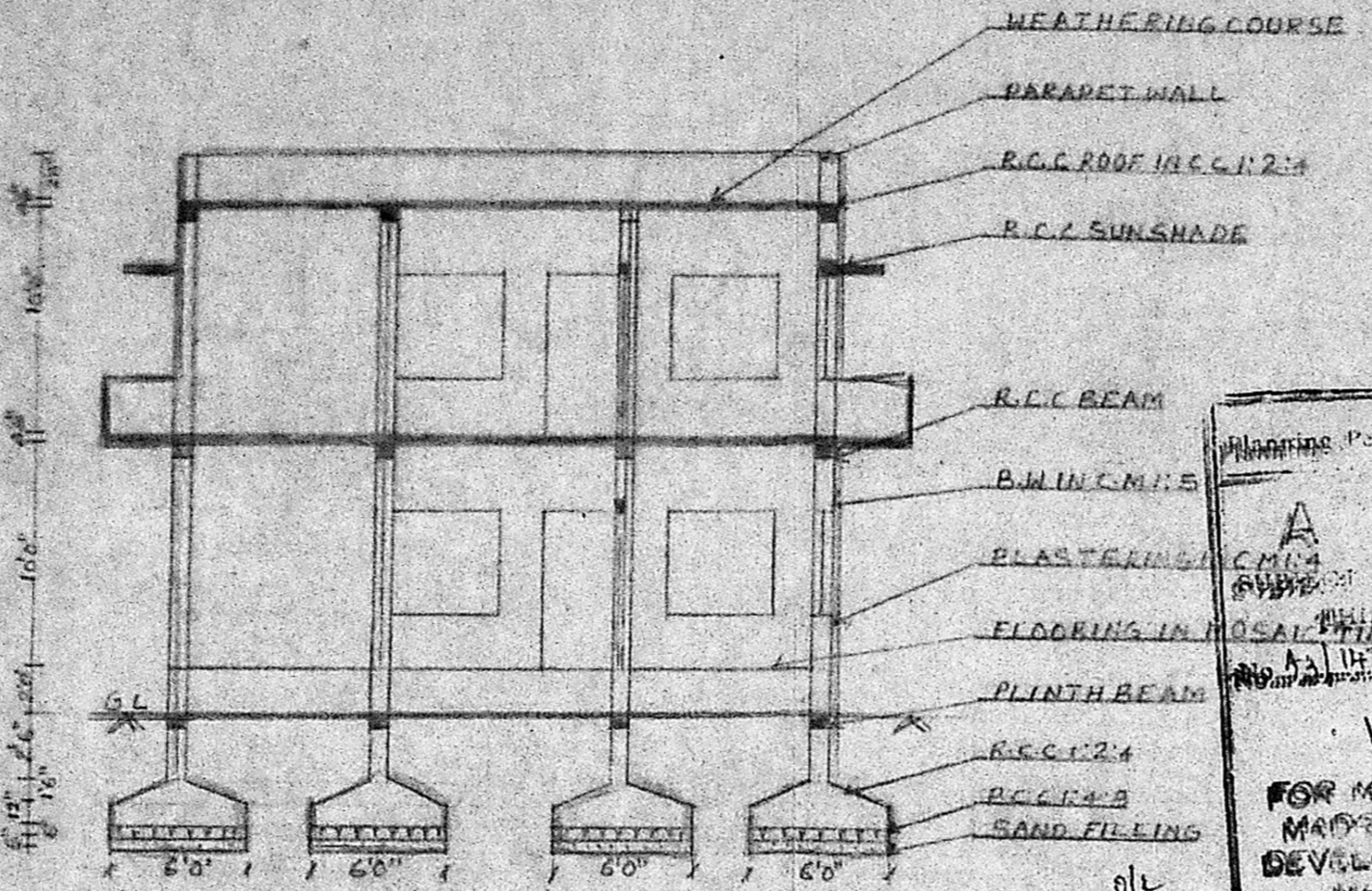

SECTION ON A-B

Planning Permit No. A/236/92
APPROVED
 FOR MEMBERS' QUARTERS IN
 MADRAS METROPOLITAN
 DEVELOPMENT AUTHORITY
 MADRAS 600 008.
 K. Saranya 11/3/92

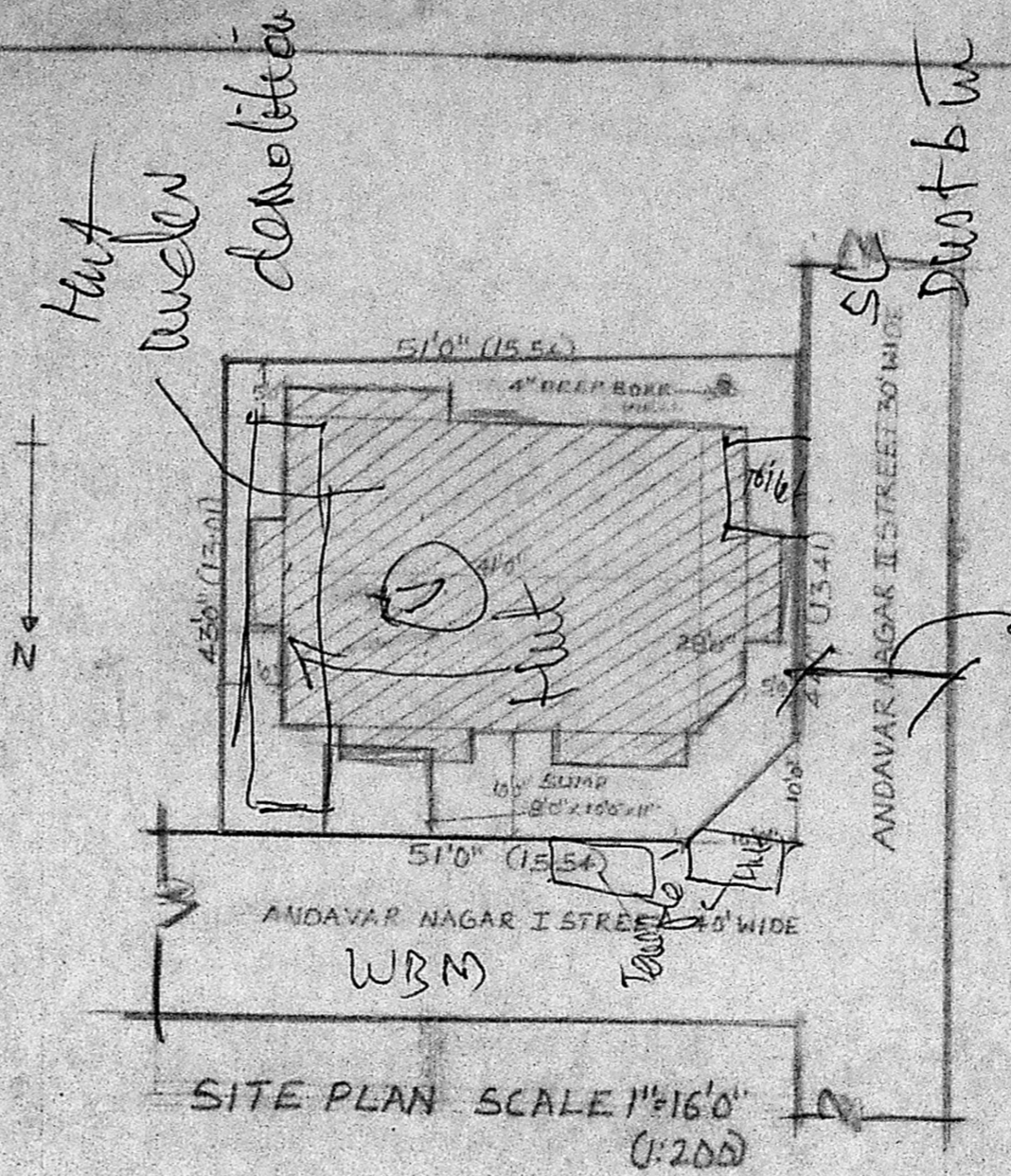

SITE PLAN SCALE 1"=160' (1:200)

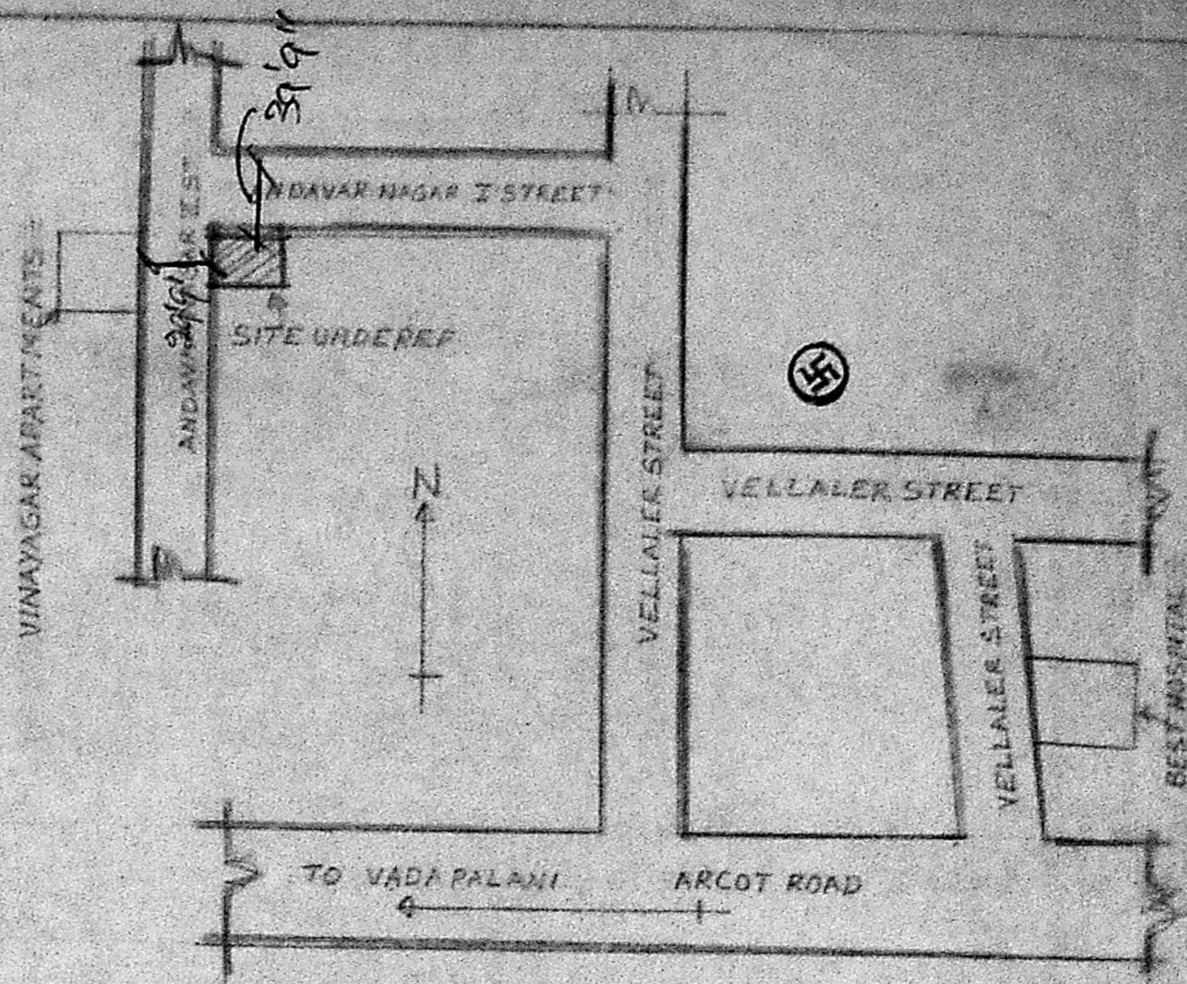

KEY PLAN (NOT TO SCALE)

JOINERIES			REFERENCE
D1 - DOOR	3'3" x 7'0"	400 x 213	PROPOSAL
D2 - DOOR	3'0" x 7'0"	0.91 x 213	BOUNDARY/SITE
D3 - DOOR	2'6" x 7'0"	0.75 x 213	ROAD/STREET
W - WINDOW	4'6" x 4'6"	1.37 x 1.37	
T - TALLY	6'0" x 10'0"	1.82 x 3.05	
V - VENTILATOR	3'0" x 2'0"	0.91 x 0.61	

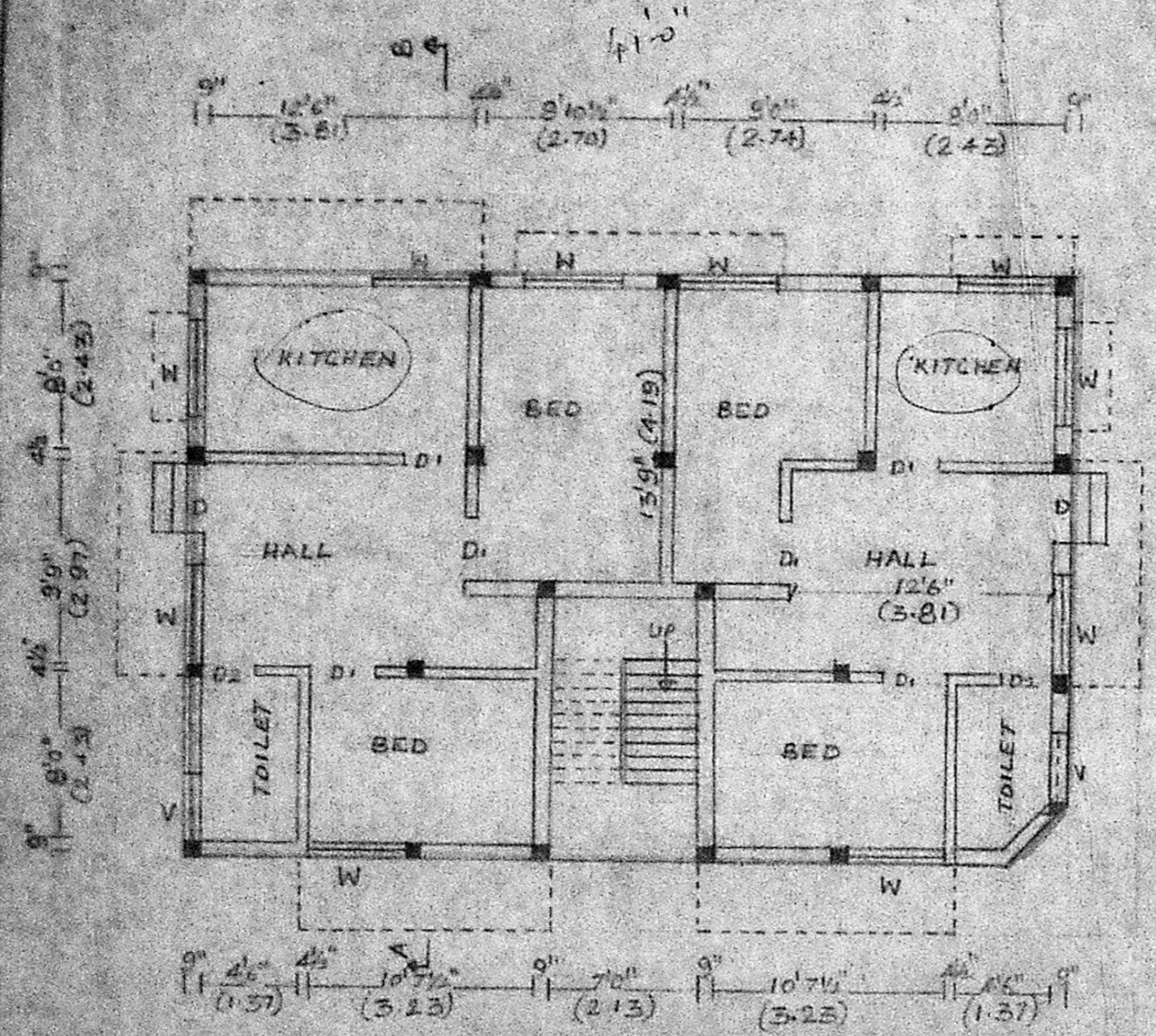

GROUND FLOOR PLAN

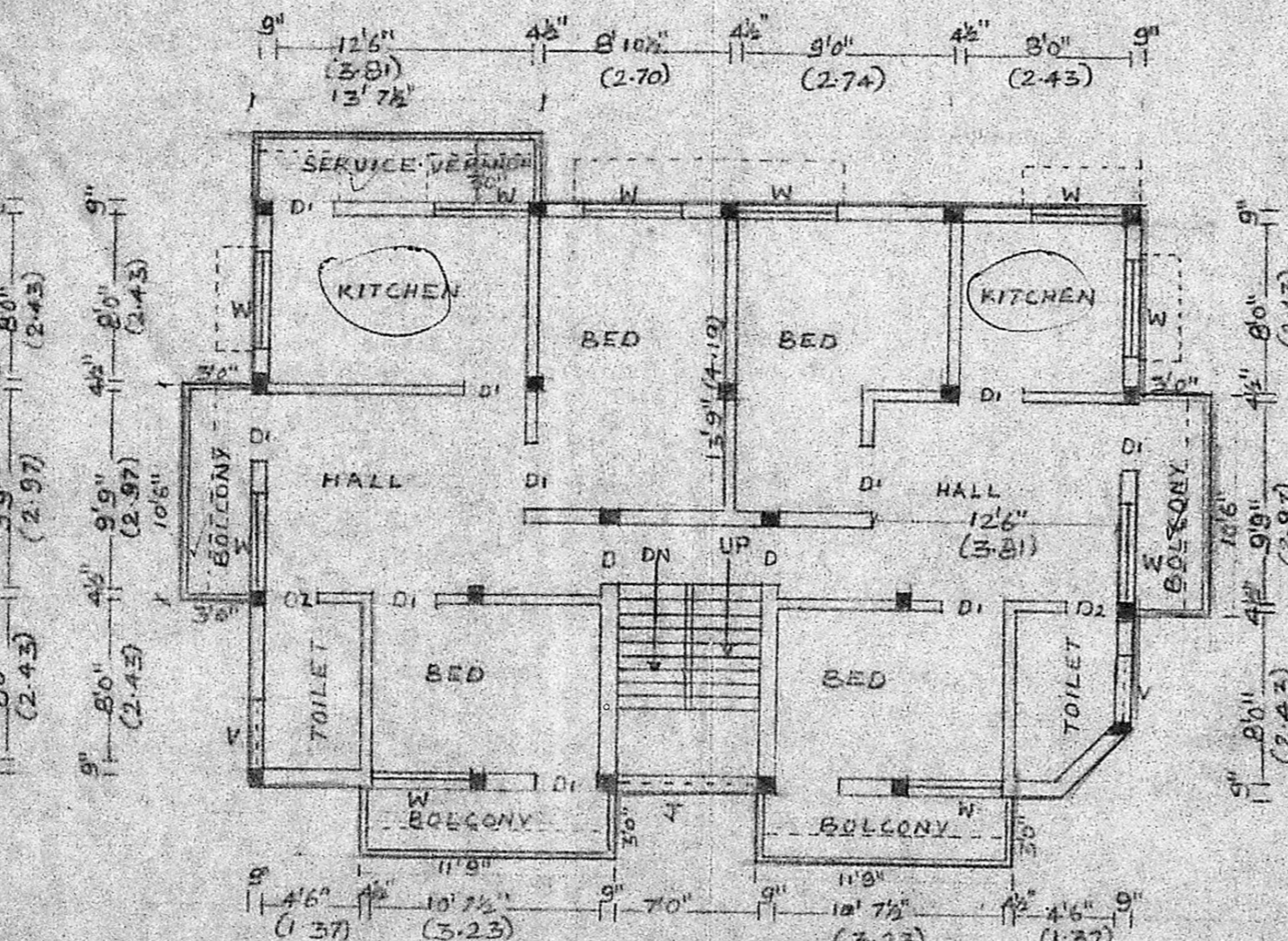

FIRST FLOOR PLAN

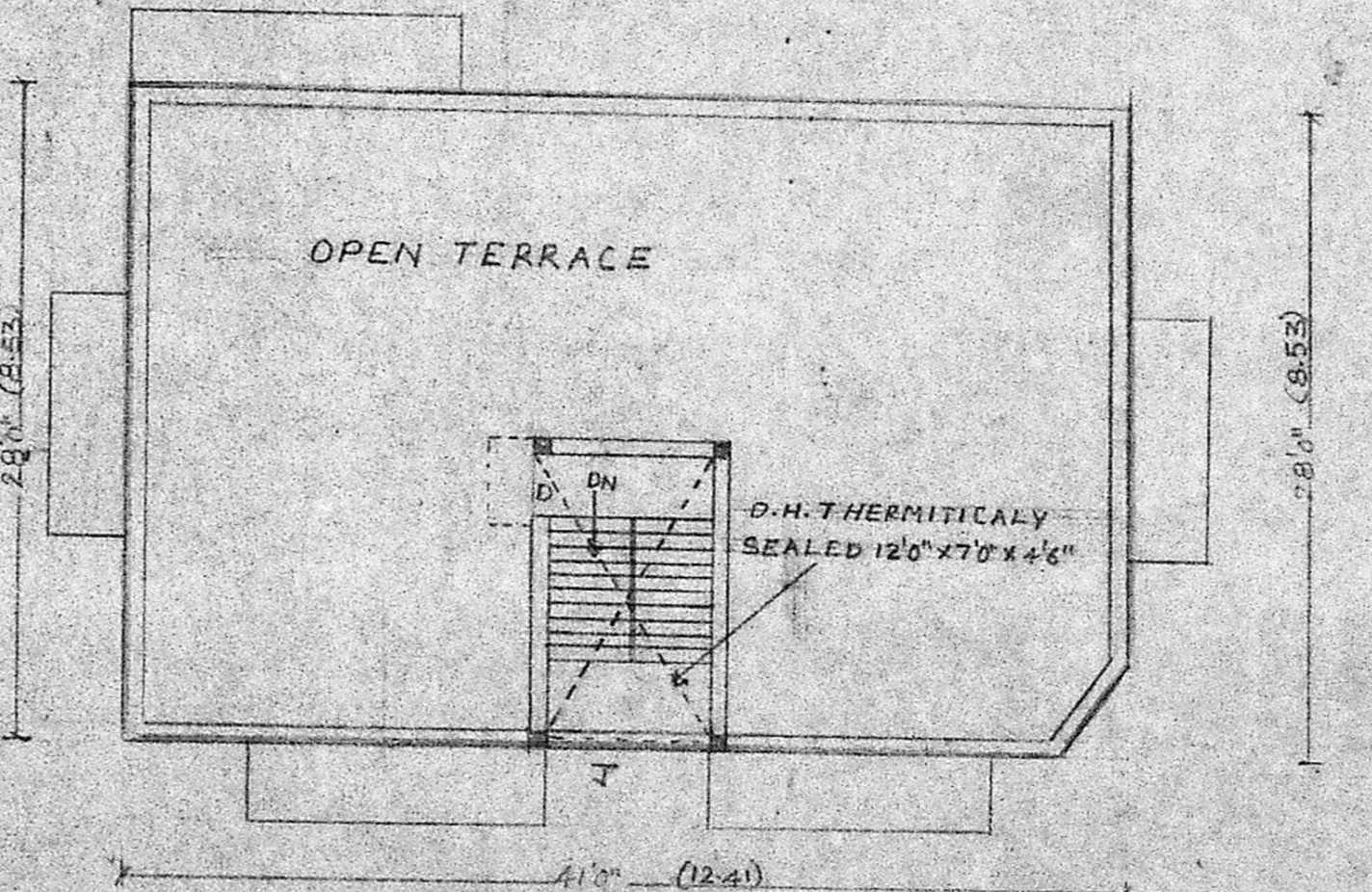

TERRACE PLAN

PLAN SHOWING THE PROPOSED CONSTRUCTION OF THE BUILDING AT DOOR NO 3, ANDAVAR NAGAR STREET, KODAMBAKKAM MADRAS-24. BLOCK NO 9, T.S. NO 10/11 DIVISION NO 109 SCALE: 1"=80' (1:100)

OWNER
 R. G. Ind
 (POWER OF ATTORNEY OF A TANAKI)

ENGINEER
 K. Narasimhan
 K. NARASIMHAN, B.E.
 Licensed Surveyor-344
 CORPORATION OF MADRAS
 Consulting Engineer
 RES: 77, A1, COWLING ROAD,
 WEST MAMBATRA, MADRAS-33